FORM No. I.

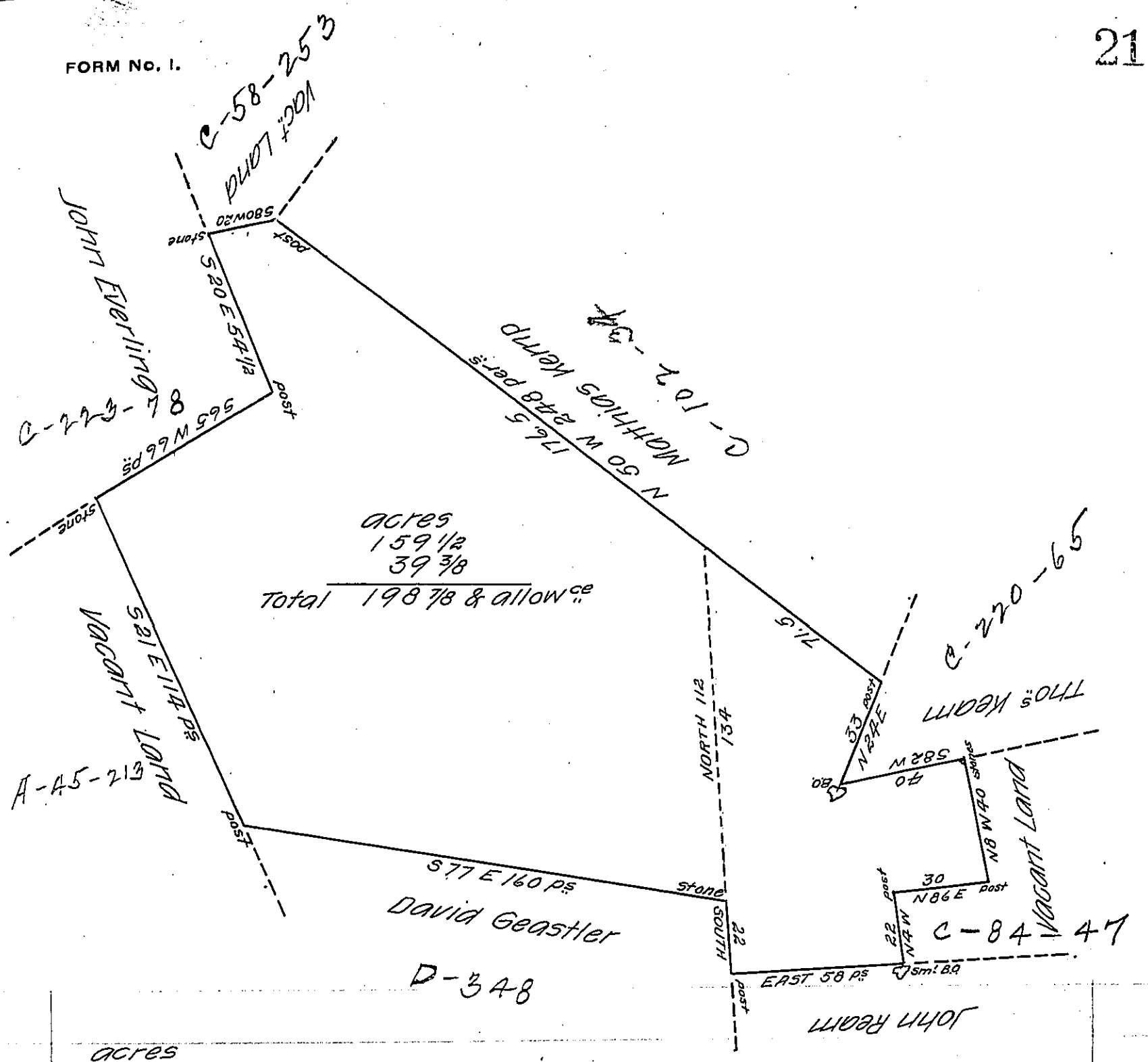

acres
the 39⅜ Survey'd the 10th of May 1759 to John Redemower on warrant of 25th of April 1759

& 159⅞ Survey'd 27th of April 1759 to John Redemower on Wt of 10/8th Sept 1752 granted to Nicholas Ely

Total 198⅞ Situate in Tulpehocken Township Berks County return'd into the Secretary's office the fourth day of March 1785 to sd Redemower for

John Lukens Esqr S.G. Edwd Lynche --

IN TESTIMONY that the above is a copy of the original remaining on file in the Department of Internal Affairs of Pennsylvania, made conformably to an Act of Assembly approved the 16th day of February, 1833, I have hereunto set my Hand and caused the Seal of said Department to be affixed at Harrisburg, this twenty third *day of* August *1906*

Isaac B. Brown

Secretary of Internal Affairs.